

DATA SHEET

CT 207-10

JIB LENGTH = 65 m
LIFTING CAPACITY
TIP LOAD = 1,87 t @ 65,0 m
MAX LOAD = 10 t @ 14,0 m



GP CRANES S.R.L. Sede Legale: Via Sardegna, 32A
Sede operativa: Via Toscanini, 8 - 20020 MAGNAGO
(MI) - Tel. +39 0331 929092 - Email info@gpcranes.it

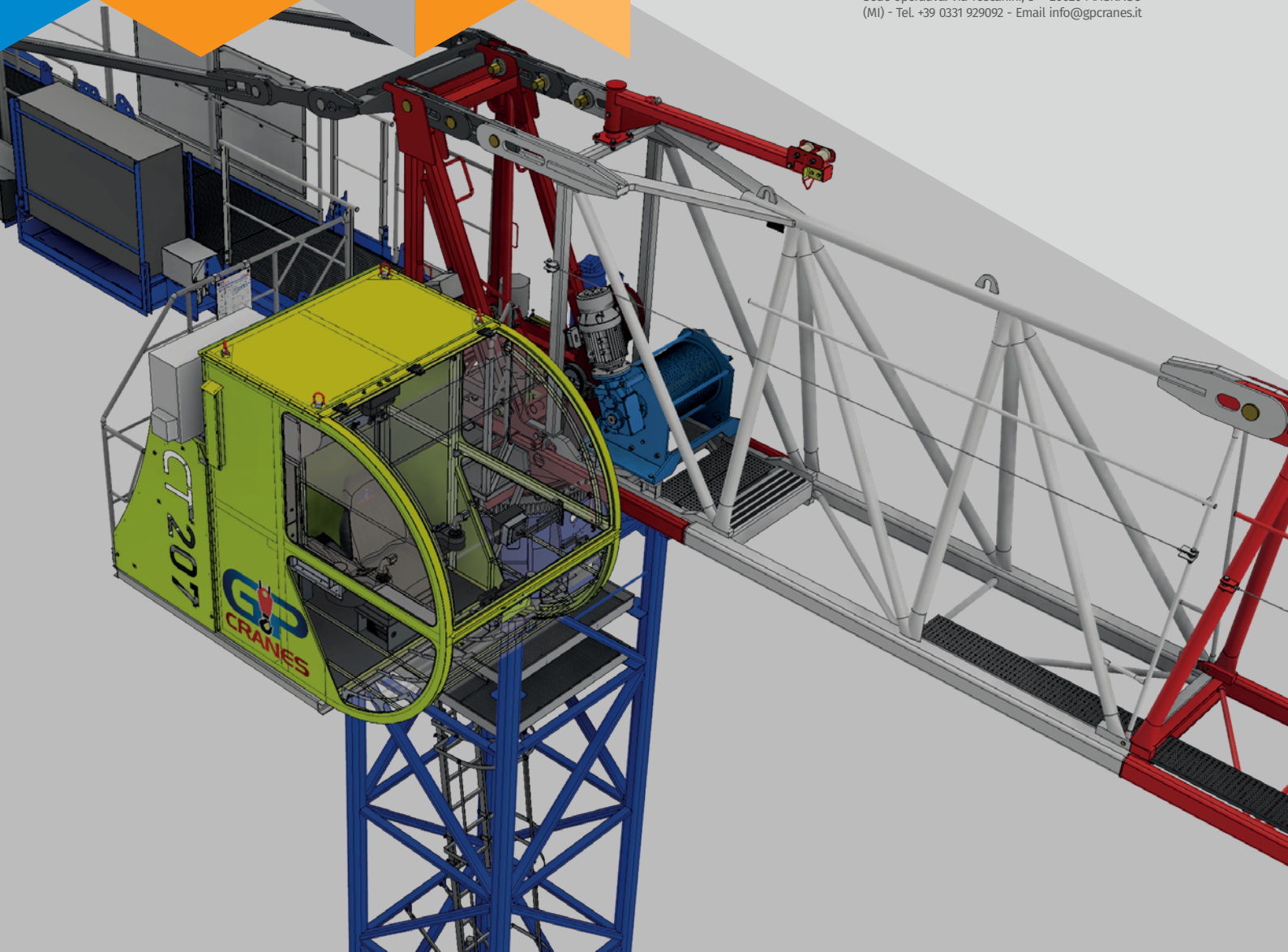

GENERAL CONFIGURATION / CONFIGURATION GÉNÉRALE CONFIGURAZIONE GENERALE / ALLGEMEINE EINSTELLUNGEN

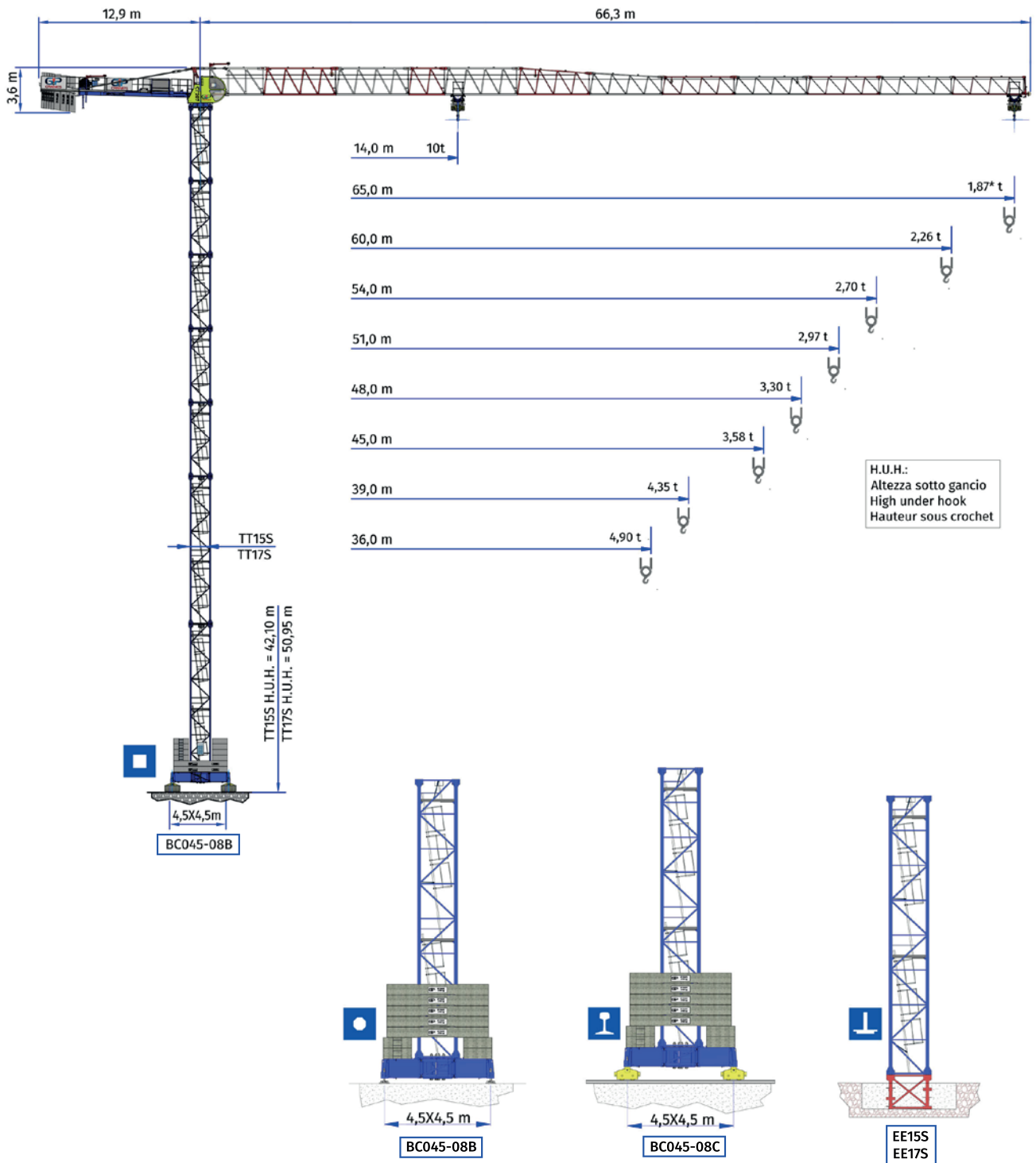

EN 13001 - EN 14439 C25/D25



LOAD DIAGRAMS / DIAGRAMME DE CHARGE DIAGRAMMA DI PORTATA / LADUNGSDIAGRAMME

DIAGRAMMA CT 207-05 Megalift																		
Jib (m):	Load 5 t:	15	17	20	22	26	28	30	33	36	39	42	45	48	51	54	60	65
65	29,1	5,00	5,00	5,00	5,00	5,00	5,00	4,82	4,32	3,90	3,55	3,24	2,98	2,76	2,56	2,38	2,08	1,87
60	30,9	5,00	5,00	5,00	5,00	5,00	5,00	5,00	4,64	4,20	3,82	3,50	3,22	2,98	2,77	2,58	2,26	
54	32,1	5,00	5,00	5,00	5,00	5,00	5,00	5,00	4,84	4,38	3,99	3,65	3,36	3,11	2,89	2,70		
51	32,8	5,00	5,00	5,00	5,00	5,00	5,00	5,00	4,96	4,49	4,09	3,75	3,45	3,20	2,97			
48	33,6	5,00	5,00	5,00	5,00	5,00	5,00	5,00	5,00	4,63	4,22	3,87	3,56	3,30				
45	33,7	5,00	5,00	5,00	5,00	5,00	5,00	5,00	5,00	4,64	4,23	3,88	3,58					
42	35,1	5,00	5,00	5,00	5,00	5,00	5,00	5,00	5,00	4,86	4,44	4,07						
39	34,5	5,00	5,00	5,00	5,00	5,00	5,00	5,00	5,00	4,77	4,35							
36	35,3	5,00	5,00	5,00	5,00	5,00	5,00	5,00	5,00	4,90								
33	35,9	5,00	5,00	5,00	5,00	5,00	5,00	5,00	5,00									
30	32,6	5,00	5,00	5,00	5,00	5,00	5,00	5,00										
28	30,4	5,00	5,00	5,00	5,00	5,00	5,00											



DIAGRAMMA CT 207-10 Megalift																		
Jib (m):	Load 10 t:	15	17	20	22	26	28	30	33	36	39	42	45	48	51	54	60	65
65	15,2	10,00	8,84	7,36	6,61	5,46	5,01	4,62	4,14	3,73	3,39	3,09	2,84	2,62	2,43	2,25	1,96	1,76
60	16,2	10,00	9,50	7,92	7,12	5,89	5,41	5,00	4,47	4,04	3,67	3,36	3,09	2,85	2,64	2,46	2,15	
54	16,9	10,00	9,92	8,27	7,43	6,16	5,66	5,23	4,68	4,23	3,85	3,52	3,24	2,99	2,78	2,59		
51	17,3	10,00	10,00	8,49	7,63	6,32	5,81	5,37	4,81	4,35	3,96	3,62	3,33	3,08	2,86			
48	17,8	10,00	10,00	8,76	7,87	6,52	6,00	5,54	4,97	4,49	4,09	3,75	3,45	3,19				
45	17,8	10,00	10,00	8,79	7,90	6,55	6,02	5,57	4,99	4,51	4,11	3,76	3,47					
42	18,6	10,00	10,00	9,21	8,29	6,87	6,32	5,85	5,24	4,74	4,32	3,96						
39	18,3	10,00	10,00	9,04	8,13	6,74	6,20	5,73	5,14	4,65	4,24							
36	18,7	10,00	10,00	9,29	8,36	6,93	6,38	5,90	5,29	4,79								
33	19,5	10,00	10,00	9,74	8,76	7,27	6,69	6,19	5,56									
30	19,9	10,00	10,00	9,94	8,95	7,43	6,84	6,33										
28	20,1	10,00	10,00	10,00	9,07	7,53	6,93											



Senza il sistema Megalift tutte le portate intermedie diminuiscono del 10%
All intermediate loads are decreased of 10% if the crane is not equipped with Megalift control
Les charges intermédiaires sont diminuées du 10% si la grue n'est pas équipé d'un contrôle Megalift



TOWER CONFIGURATION / MAT-RÉACTIONS CONFIGURAZIONE TORRI / TURM-KONFIGURATION

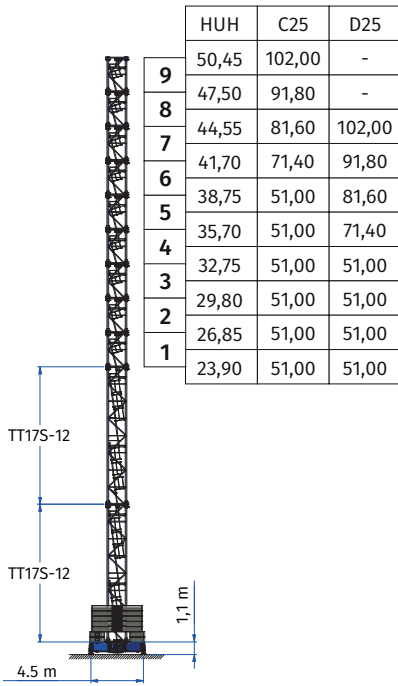

			HUH
	BC045-08B	R1 868	+0,0
	BC045-08C	R1 868	+0,4
	BC045-08B+ZV-04-001	R1 868	+0,5

TT17S

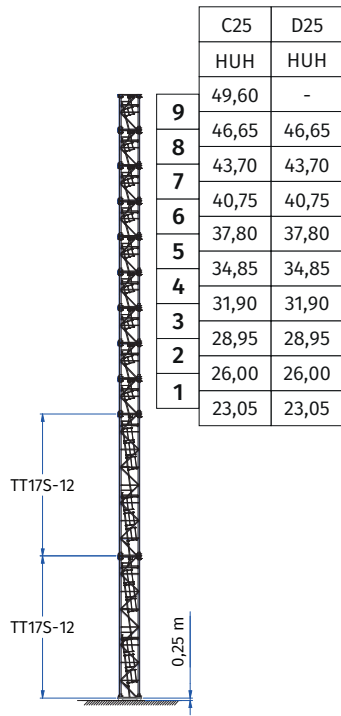

	EE17S	R1 1359	R2 1073
--	-------	---------	---------

TT17S

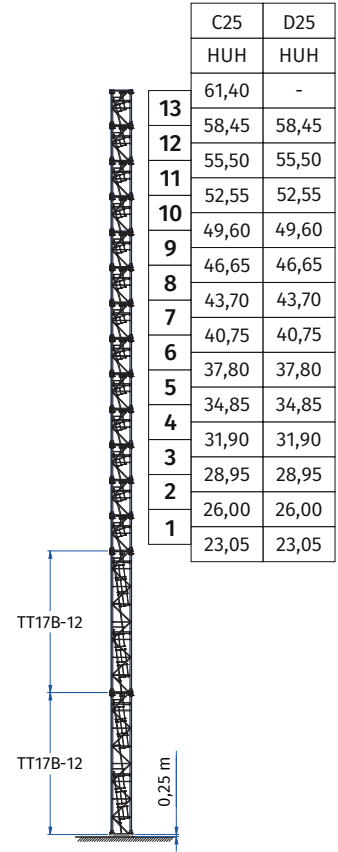

	EE-17B	R1 2309	R2 1994
--	--------	---------	---------

TT17B











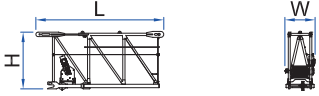
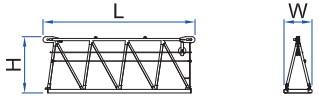
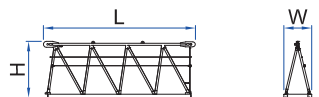

MECHANISMS / MÉCANISMES MECCANISMI / MECHANISMEN

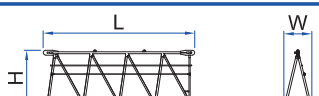
	WH370	kW	Hp	m	∅ mm	speed	Kg 	m/min 	Kg 	m/min
		37	50	450	12*	1	10.000	3,5	5.000	7
						2	10.000	10	5.000	20
						3	7.600	19,5	3.800	39
						4	5.400	29	2.700	58
5						3.800	38	1.900	76	
5*	1.500	47	750	94						

<p>Velocità regolata automaticamente da sensore di corrente / Speed automatically controlled by a current sensor / Vitesse réglée automatiquement par capteur de courant</p>		

		WH37 - 50,00 kVA	IEC 60204-32 400V - 50Hz
		//	
		//	
		//	
			2000/14CE MODIFICATA

PACKING LIST / LISTE DE COLISAGE / LISTA DEI COLLI / VERPACKUNGSLISTE

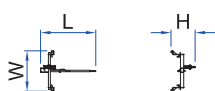







Description Description Descrizione Beschreibung	QTY	Graphic display Représentation graphique Rappresentazione grafica Grafikdarstellung	H (mm)	L (mm)	W (mm)	Kg/each
	CODE					
Jib element Elément de fleche Elemento freccia Auslegerelement	1		2295	5176	1220	1690
	00-01-268					
	1		2275	6152	1130	1090
	00-01-269					
	1		2275	6152	1130	965
	00-01-271					
	1		2255	3262	1130	483
	00-01-272					
	1		2255	6135	1130	810
	00-01-273					
	1		2235	6112	1130	726
	00-01-274					
	1		1840	6111	1130	667
	00-01-275					
	1		1500	6111	1130	575
00-01-276						
1		1500	6110	1130	478	
00-01-277						
1		1500	6054	1130	410	
00-01-278						
1		1490	5976	1130	371	
00-01-279						
1		1500	5960	1130	361	
00-01-280						
Jib point Elément pointe Puntale freccia Auslegerspitze	1		732	1680	1230	80
	00-01-281					

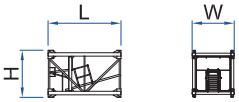
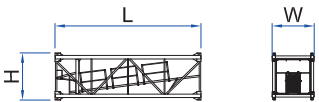
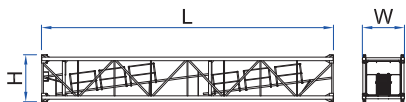

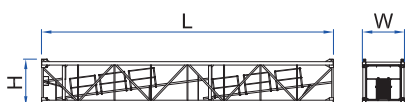
PACKING LIST / LISTE DE COLISAGE / LISTA DEI COLLI / VERPACKUNGSLISTE

Description Description Descrizione Beschreibung	QTY	Graphic display Représentation graphique Rappresentazione grafica Grafikdarstellung	H (mm)	L (mm)	W (mm)	Kg/each
	CODE					
Complete counterjib during transport. Contre-flèche complète pendant le transport. Controfreccia completa in fase trasporto. Vollständiger Gegenausleger beim Transport.	1		2485	11945	2236	8140
	CT 195					
Turntable Partie tournante Girevole Drehscheibe	1		3180	2940	2160	3895
	00-07-001					
Counterjib Contreflèche Controfreccia Gegenspitze	1		1676	9450	2192	4250
	00-08-001					
Terminal element Elément terminal Portablocchi Anschlusselement	1		1433	3195	1945	600
	00-08-003					
Counterweight block Contre-poids Blocchi di contrappeso Block mit Gegengewicht	3		500	2850	1420	3650
	ZV-01-004					
	6		200	2850	1420	1480
	ZV-01-005					
Access balcony + cabin Porte cabine + cabine Ballatoio + cabina Zugangsbalkon + Kabine	1		2252	3140	2370	960
	00-02-004 + CB-00-001					
Cabin Cabine Cabina Kabine	1		2162	2445	1690	620
	CB-00-001					
Cabin balcony Porte cabine Ballatoio cabina Zugang zum Balkon	1		1905	2080	2200	340
	00-02-003					
Base ballast block Lest de base Blocchi zavorra Basis-Ballastblock	1		450	4300	1200	5100
	ZV-02-001					
	1		300	3600	1200	2950
	ZV-02-002					
Concrete pad Sabot en béton Blocco di appoggio Betonplatte	4		520	3100	1200	4400
	ZV-04-001					

PACKING LIST / LISTE DE COLISAGE / LISTA DEI COLLI / VERPACKUNGSLISTE

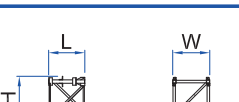
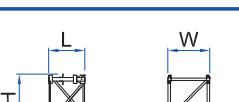
Description Description Descrizione Beschreibung	QTY	Graphic display Représentation graphique Rappresentazione grafica Grafikdarstellung	H (mm)	L (mm)	W (mm)	Kg/each
	CODE					
Tower element TT15S Elément de mature TT15S Elemento di torre TT15S Turm-Element TT15S	1		1700	2950	1500	1175
	TT15S-03					
	1		1700	5900	1500	2015
	TT15S-06					
1		1700	11800	1500	3735	
TT15S-12						
Tower element TT15B Elément de mature TT15B Elemento di torre TT15B Turm-Element TT15B	1		1700	5900	1500	2451
	TT15B-06					
	1		1700	11800	1500	4470
TT15B-12						
Tower element TT17S Elément de mature TT17S Elemento di torre TT17S Turm-Element TT17S	1		1900	2950	1700	1310
	TT17S-03					
	1		1900	5900	1700	2370
	TT17S-06					
1		1900	11800	1700	4325	
TT17S-12						
Tower element Elément de mature Elemento di torre Turm-Element	1		1900	11800	1700	5424
TT17B-12						
Adapter element Élément adaptateur Elemento adattatore Adapter-Element	1		1900	5900	1700	2230
AT-1715-06						
Embedded element Pied de Scellement Tronchetto di fondazione Eingebettetest Element	1		1780	1465	1500	780
EE-15S						
Embedded element Pied de Scellement Tronchetto di fondazione Eingebettetest Element	1		1980	1465	1700	830
EE-17S						



PACKING LIST / LISTE DE COLISAGE / LISTA DEI COLLI / VERPACKUNGSLISTE

Description Description Descrizione Beschreibung	QTY	Graphic display Représentation graphique Rappresentazione grafica Grafikdarstellung	H (mm)	L (mm)	W (mm)	Kg/each
	CODE					
Base Complete Base Complète Base Completa Komplette Kreuzbasis	1		1265	6784	1450	5485
	BC045-08					
Base Main Beam Poutre de Chassis Trave Principale Hauptstrahl	1		1020	6784	730	2541
	CP12014					
Base Half Beam-Right Semipoutre de Chassis-D Semitrave-DX Halber Strahl-Rechts	1		1185	3337	725	1472
	CP12015					
Base Half Beam-Left Semipoutre de Chassis-G Semitrave-SX Halber Strahl-Links	1		1185	3337	725	1472
	CP12016					
Idle Bogie Boggie Neutral Carrello Traslaz. Folle Leerlaufdrehgestell	2		540	1080	230	600
	TR02001					
Driven Bogie Boggie Motorisée Carrello Traslaz. Motorizz. Angetriebenes Drehgestell	2		540	1310	515	770
	TR02002					